



Whalan and Partners Ltd, Bayleys  
Licensed under the REA Act 2008

This information Memorandum, title or other supplementary property information (the "Information") has been prepared by Whalan and Partners Limited, trading as Bayleys ("Bayleys") as agent for "the Vendor". The Information contains information that is publicly available and/or sourced from third parties and capable of independent verification. It has been prepared solely to assist interested parties in deciding whether to further their interest in the Property and Whalan and Partners Limited is acting as a conduit and merely passing this information over. Prospective purchasers must not confine themselves to the contents of the Information but should, in conjunction with their professional advisors, make their own evaluation of the Property and conduct their own investigation, analysis and verification of the data contained in the Information and otherwise concerning the Property. Such evaluation should extend to and include whether there has been a change in the affairs or prospects of the Property since the date of the Information or since the date as at which any information contained in the Information is expressed to be applicable.

Bayleys and the Vendor have not verified any of the detail contained in the Information and Bayleys and the Vendor make no representation or warranty as to the accuracy or completeness of the information and neither Bayleys nor the Vendor accept and/or shall have any liability whatsoever for the accuracy of any part of the information including any liability for any statements, opinions, information or matters (expressed or implied) arising out of, contained in or derived from the Information, or any omissions from, or failure to correct any information, or any other written or oral communications transmitted to any recipient of the Information in relation to the Property.

**The contents of this documentation are strictly subject to the terms and conditions of the disclaimer contained at the front of this documentation. Prospective purchasers must accordingly read and acquaint themselves with the disclaimer prior to reading the documentation**

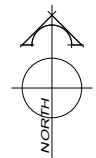
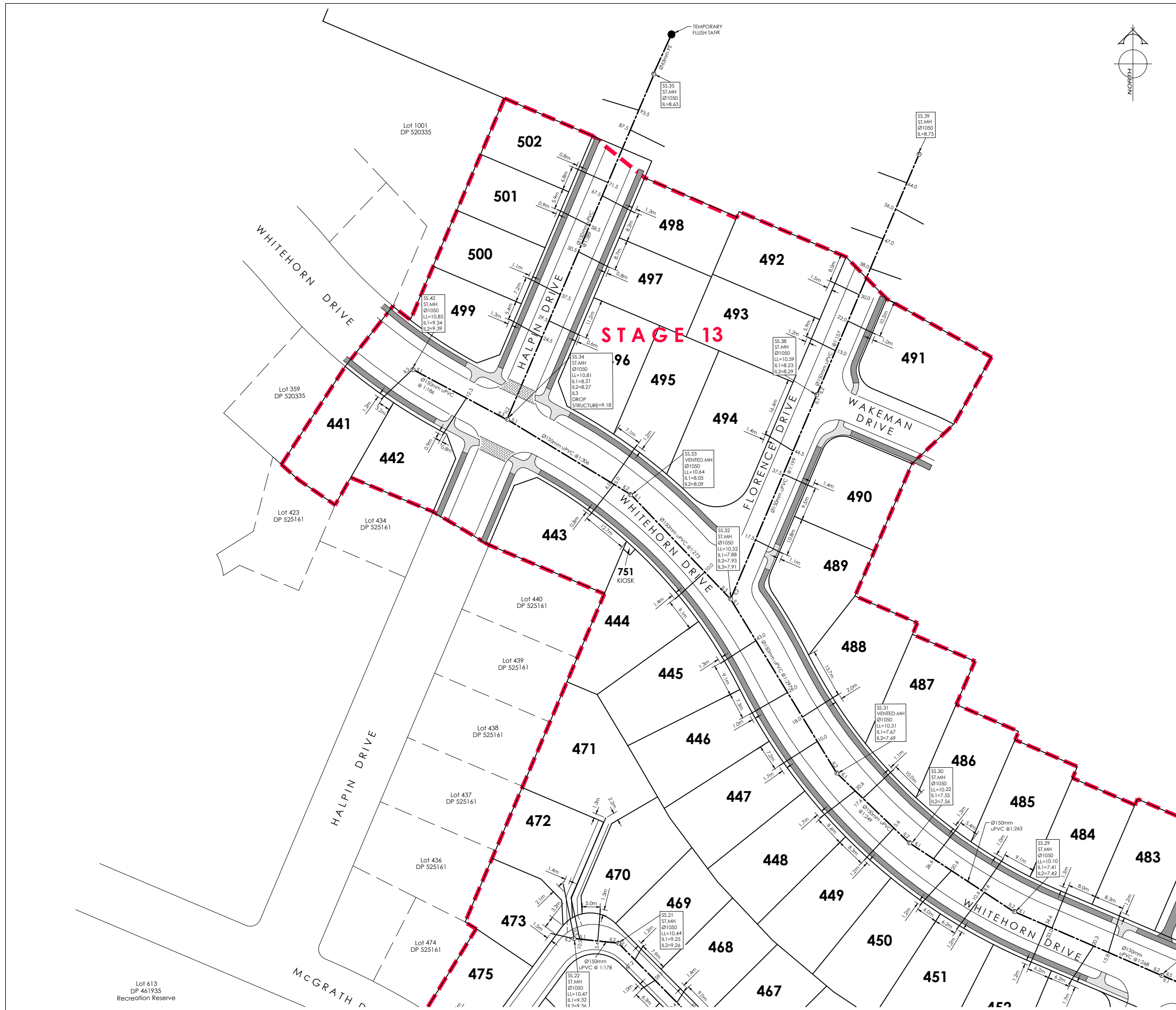

AMENDMENTS :		
AMENDMENT	DATE	DESCRIPTION
R1	04/09/19	NO CHANGE THIS SHEET
R2	13/12/19	LOTS 2001-2008 ADDED

- NOTES :
- 1) This plan has been prepared for sewer asbuilt purposes only. No liability is accepted if the plan is used for any other purpose.
  - 2) Any measurements taken from information which is not dimensioned on the electronic copy are at the risk of the recipient.
  - 3) All sewer laterals are 100mmØ uPVC unless otherwise specified.
  - 4) All lateral positions have been provided by C & A Cox and have not been verified. No liability is accepted in relation to their locations.
  - 5) All roading and footpath information is asbuilt.
  - 6) Origin of Levels:  
SS 11A SO 797  
Brass Plaque  
RL=9.42m
- All levels in terms of Lyttelton Vertical Datum 1937.  
Levels pre 2010 & 2011 Canterbury earthquakes.

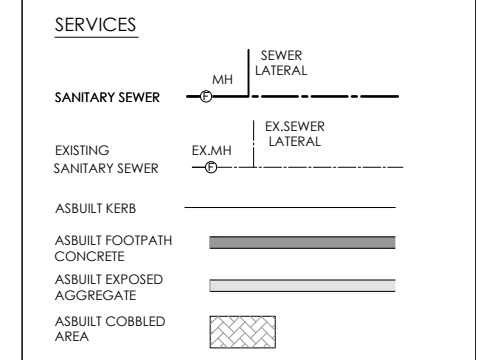

**DAVIE LOVELL-SMITH**  
PLANNING SURVEYING ENGINEERING

116 Wrights Road P O Box 679 Christchurch 8140. New Zealand  
Telephone: 03 379-0793 Website: www.dls.co.nz E-mail: office@dls.co.nz

JOB TITLE:  
**Rosemerryn - Stage 13**

SHEET TITLE:  
**Sewer Asbuilt**

DRAWING STATUS:  
**Asbuilt**

SCALE : 1:500@A1  
1:1000@A3  
DATE : December 2019

CAD FILE : J:\19581\Asbuilts\19581\_AB\_N2TM R2.dwg  
DRAWING No : **E19581.AB.SS01** SHEET No : **R2**  
DRAWN : DG  
REVISION :

Lot 613  
DP 461935  
Recreation Reserve

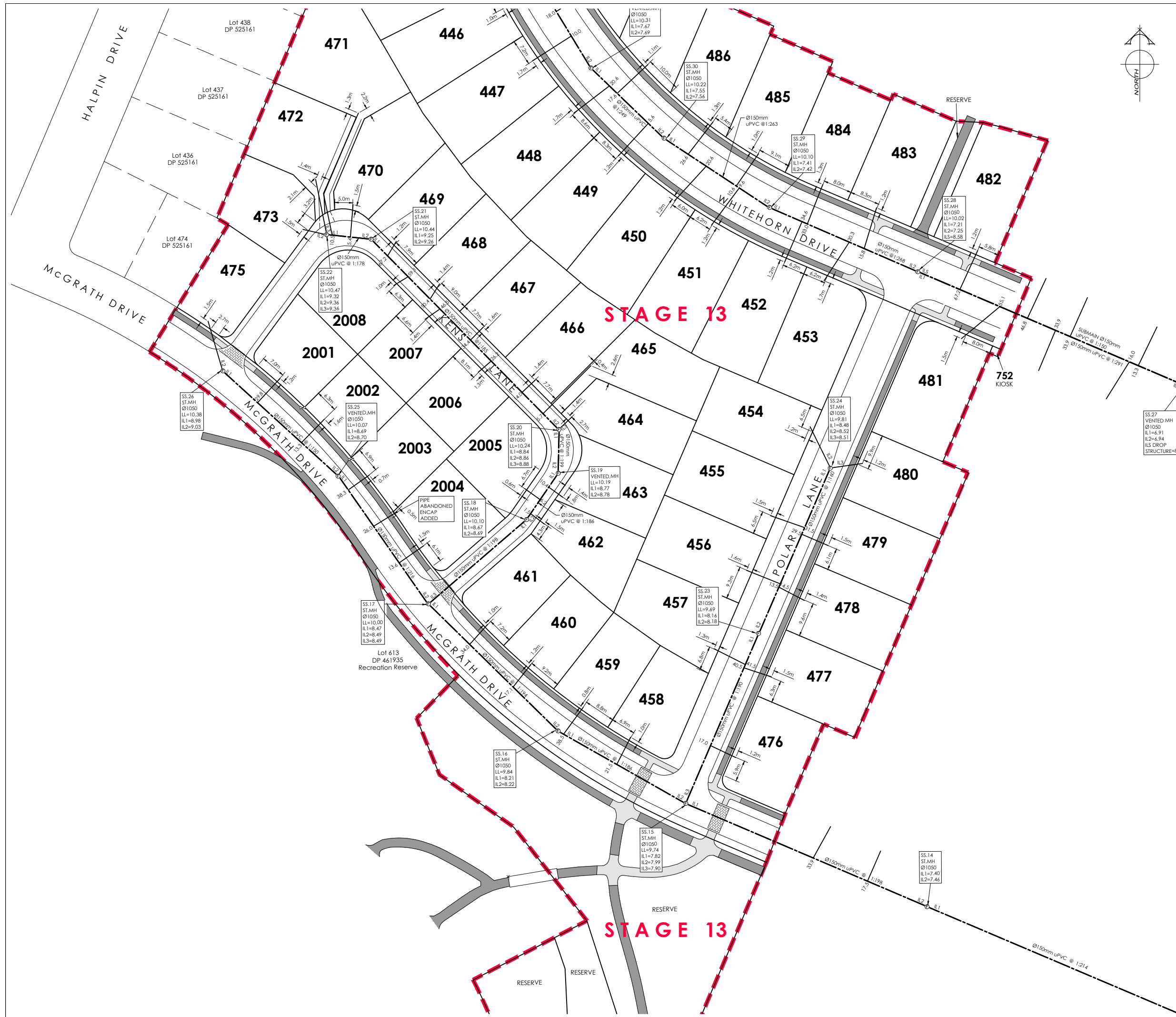

AMENDMENTS:		
AMENDMENT	DATE	DESCRIPTION
R1	04/09/19	NO CHANGE THIS SHEET
R2	13/12/19	LOTS 2001-2008 ADDED

- NOTES:
- 1) This plan has been prepared for sewer asbuilt purposes only. No liability is accepted if the plan is used for any other purpose.
  - 2) Any measurements taken from information which is not dimensioned on the electronic copy are at the risk of the recipient.
  - 3) All sewer laterals are 100mmØ uPVC unless otherwise specified.
  - 4) All lateral positions have been provided by C & A Cox and have not been verified. No liability is accepted in relation to their locations.
  - 5) All roading and footpath information is asbuilt.
  - 6) Origin of Levels:  
SS 11A SO 797  
Brass Plaque  
RL=9.42m
- All levels in terms of Lyttelton Vertical Datum 1937.  
Levels pre 2010 & 2011 Canterbury earthquakes.

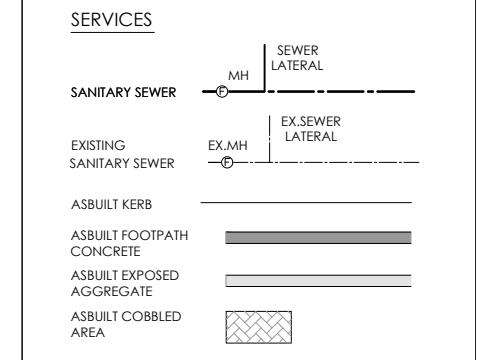

**DAVIE LOVELL-SMITH**  
PLANNING SURVEYING ENGINEERING

116 Wrights Road P O Box 679 Christchurch 8140. New Zealand  
Telephone: 03 379-0793 Website: www.dls.co.nz E-mail: office@dls.co.nz

JOB TITLE:  
**Rosemeryn - Stage 13**

SHEET TITLE:  
**Sewer Asbuilt**

DRAWING STATUS:  
**Asbuilt**

SCALE: 1:500@A1 DATE: December 2019  
1:1000@A3

CAD FILE: J:\19581\Asbuilts\19581\_AB\_NZTM R2.dwg DRAWN: DG  
DRAWING No: SHEET No: REVISION:  
**E19581.AB.SS02 R2**



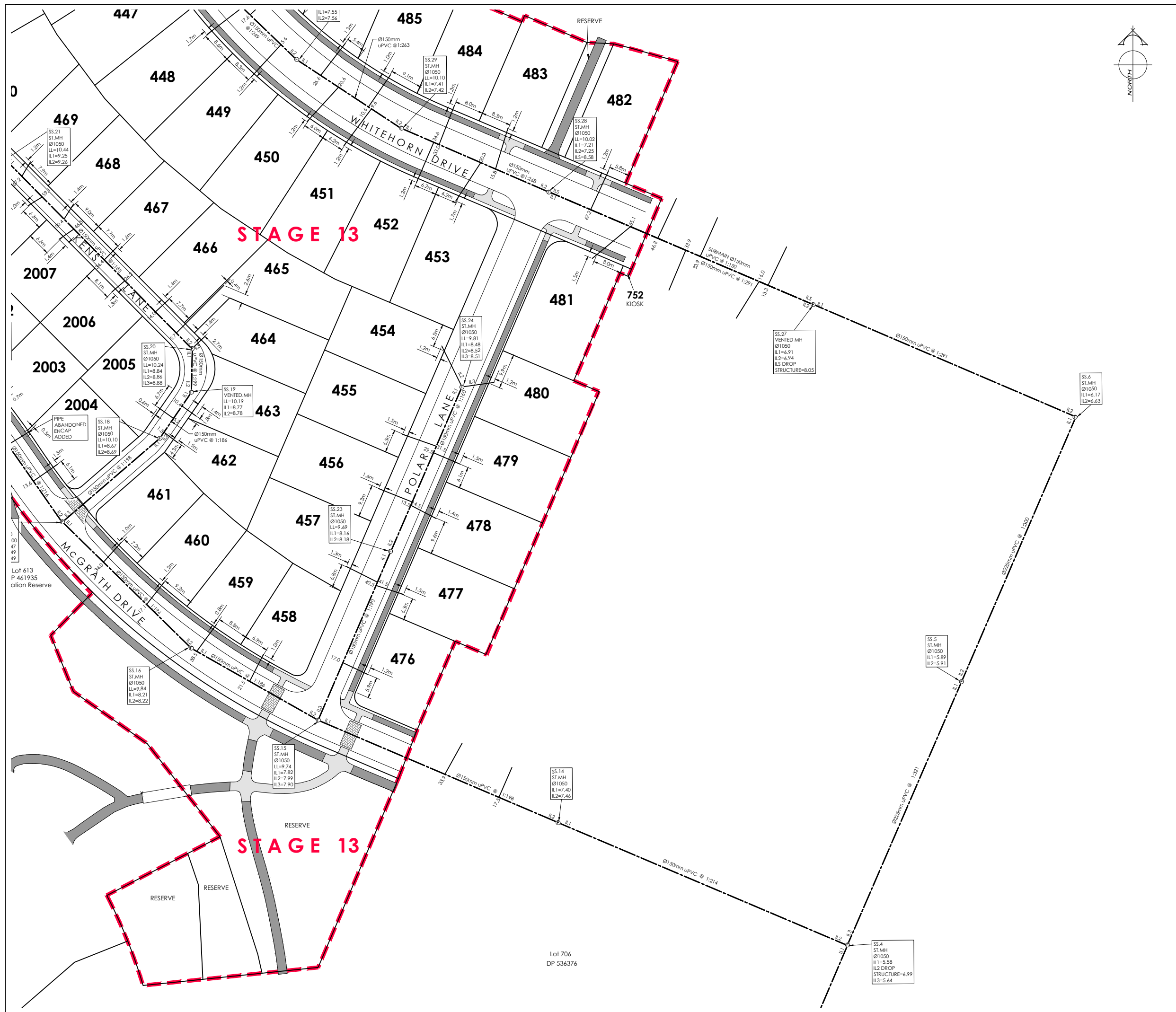

AMENDMENTS :		
AMENDMENT	DATE	DESCRIPTION
R1	04/09/19	NO CHANGE THIS SHEET
R2	13/12/19	LOTS 2001-2008 ADDED

- NOTES :
- 1) This plan has been prepared for sewer asbuilt purposes only. No liability is accepted if the plan is used for any other purpose.
  - 2) Any measurements taken from information which is not dimensioned on the electronic copy are at the risk of the recipient.
  - 3) All sewer laterals are 100mmØ uPVC unless otherwise specified.
  - 4) All lateral positions have been provided by C & A Cox and have not been verified. No liability is accepted in relation to their locations.
  - 5) All roading and footpath information is asbuilt.
  - 6) Origin of Levels:  
SS 11A SO 797  
Brass Plaque  
RL=9.42m  
  
All levels in terms of Lyttelton Vertical Datum 1937.  
Levels pre 2010 & 2011 Canterbury earthquakes.

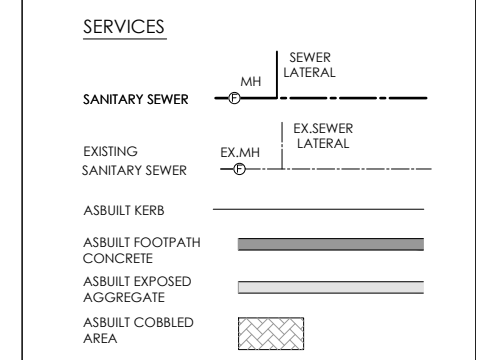

**DAVIE LOVELL-SMITH**  
PLANNING SURVEYING ENGINEERING

116 Wrights Road P O Box 679 Christchurch 8140. New Zealand  
Telephone: 03 379-0793 Website: www.dls.co.nz E-mail: office@dls.co.nz

JOB TITLE:  
**Rosemeryn - Stage 13**

SHEET TITLE:  
**Sewer Asbuilt**

DRAWING STATUS:  
**Asbuilt**

SCALE: 1:500@A1 DATE: December 2019  
1:1000@A3

CAD FILE : J:\19581\Asbuilts\19581\_AB\_NZTM R2.dwg DRAWN : DG  
DRAWING No : SHEET No : REVISION :  
**E19581.AB.SS03 R2**

Lot 706  
DP 536376

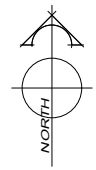
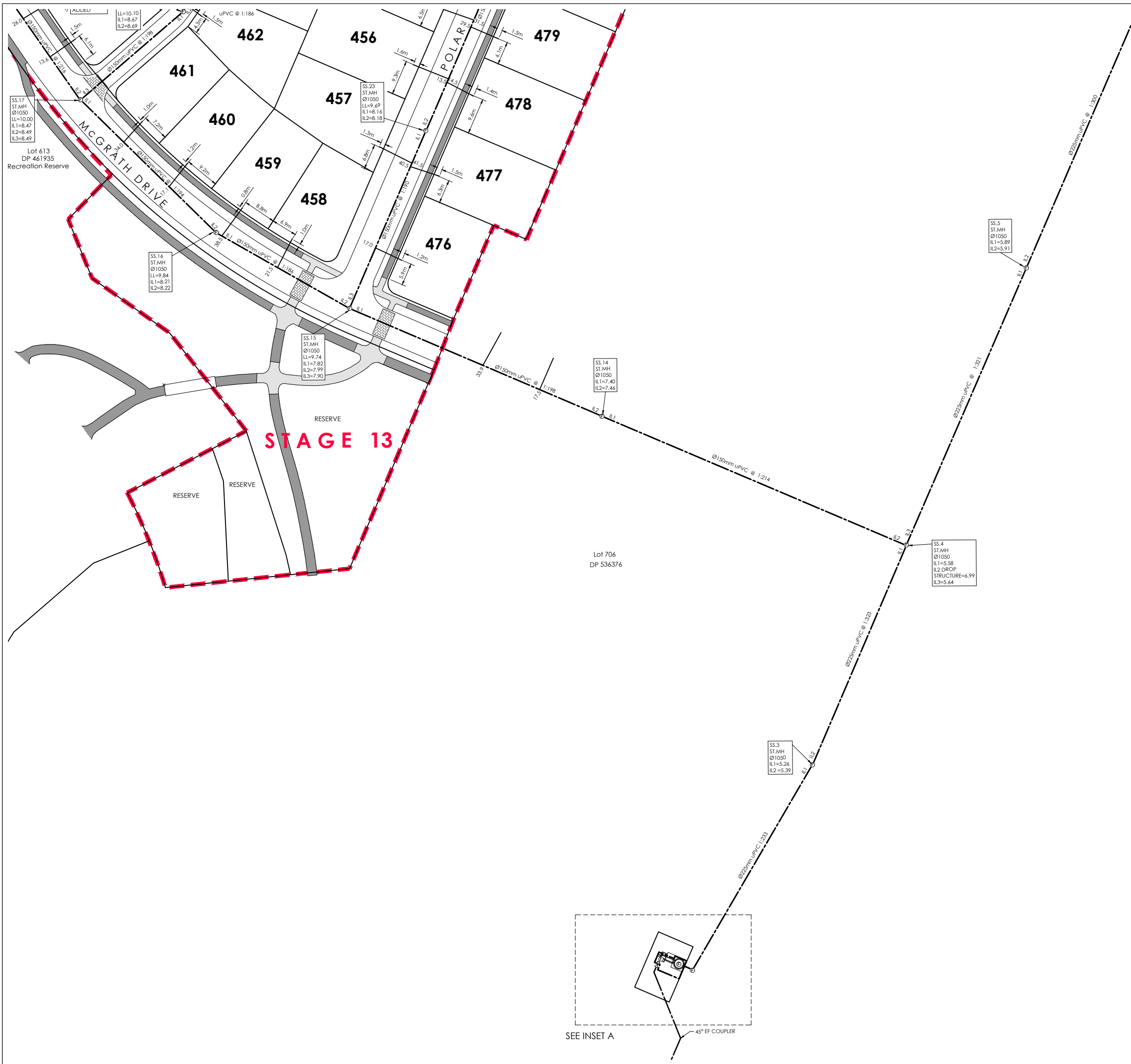

AMENDMENTS :		
AMENDMENT	DATE	DESCRIPTION
R1	04/09/19	NO CHANGE THIS SHEET
R2	13/12/19	LOTS 2001-2008 ADDED

- NOTES :
- 1) This plan has been prepared for sewer asbuilt purposes only. No liability is accepted if the plan is used for any other purpose.
  - 2) Any measurements taken from information which is not dimensioned on the electronic copy are at the risk of the recipient.
  - 3) All sewer laterals are 100mmØ uPVC unless otherwise specified.
  - 4) All lateral positions have been provided by C & A Cox and have not been verified. No liability is accepted in relation to their locations.
  - 5) All roading and footpath information is asbuilt.
  - 6) Origin of Levels:  
 SS 11A SO 797  
 Brass Plaque  
 RL=9.42m  
 All levels in terms of Lyttelton Vertical Datum 1937.  
 Levels pre 2010 & 2011 Canterbury earthquakes.

**SERVICES**

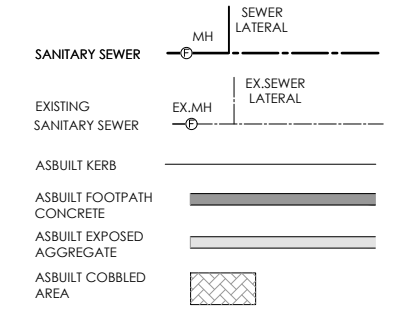

116 Wrights Road P O Box 679 Christchurch 8140. New Zealand  
 Telephone: 03 379-0793 Website: www.dls.co.nz E-mail: office@dls.co.nz

JOB TITLE:	<b>Rosemerryn - Stage 13</b>	
SHEET TITLE:	<b>Rising Sewer Asbuilt</b>	
DRAWING STATUS:	<b>Asbuilt</b>	
SCALE :	1:500@A1	DATE : December 2019
	1:1000@A3	
CAD FILE :	J:\19581\Asbuilts\19581_AB_NZTM R2.dwg	DRAWN : DG
DRAWING No :	SHEET No:	REVISION :
<b>E19581.AB.SS04</b>		<b>R2</b>

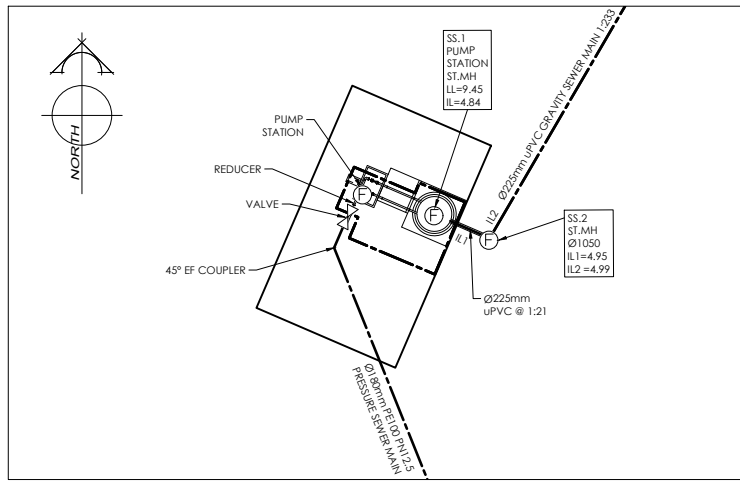

**INSET A PUMP STATION**

SCALE : 1:250@A1  
1:500@A3

AMENDMENTS :		
AMENDMENT	DATE	DESCRIPTION
R1	04/09/19	NO CHANGE THIS SHEET
R2	13/12/19	NO CHANGE THIS SHEET

- NOTES :
- 1) This plan has been prepared for sewer asbuilt purposes only. No liability is accepted if the plan is used for any other purpose.
  - 2) Any measurements taken from information which is not dimensioned on the electronic copy are at the risk of the recipient.
  - 3) All sewer laterals are 100mmØ uPVC unless otherwise specified.
  - 4) All lateral positions have been provided by C & A Cox and have not been verified. No liability is accepted in relation to their locations.
  - 5) All roading and footpath information is asbuilt.
  - 6) Origin of Levels:  
SS 11A SO 797  
Brass Plaque  
RL=9.42m  
  
All levels in terms of Lyttelton Vertical Datum 1937.  
Levels pre 2010 & 2011 Canterbury earthquakes.

**SERVICES**

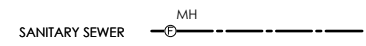

116 Wrights Road P O Box 679 Christchurch 8140. New Zealand  
Telephone: 03 379-0793 Website: www.dls.co.nz E-mail: office@dls.co.nz

JOB TITLE:	
<b>Rosemerryn - Stage 13</b>	
SHEET TITLE:	
<b>Rising Sewer Asbuilt</b>	
DRAWING STATUS:	
<b>Asbuilt</b>	
SCALE : 1:1000@A1 1:2000@A3	DATE : December 2019
CAD FILE : J:\19581\Asbuilt\19581_AB_NZTM R2.dwg	DRAWN : DG
DRAWING No : <b>E19581.AB.SS05</b>	SHEET No : <b>R2</b>

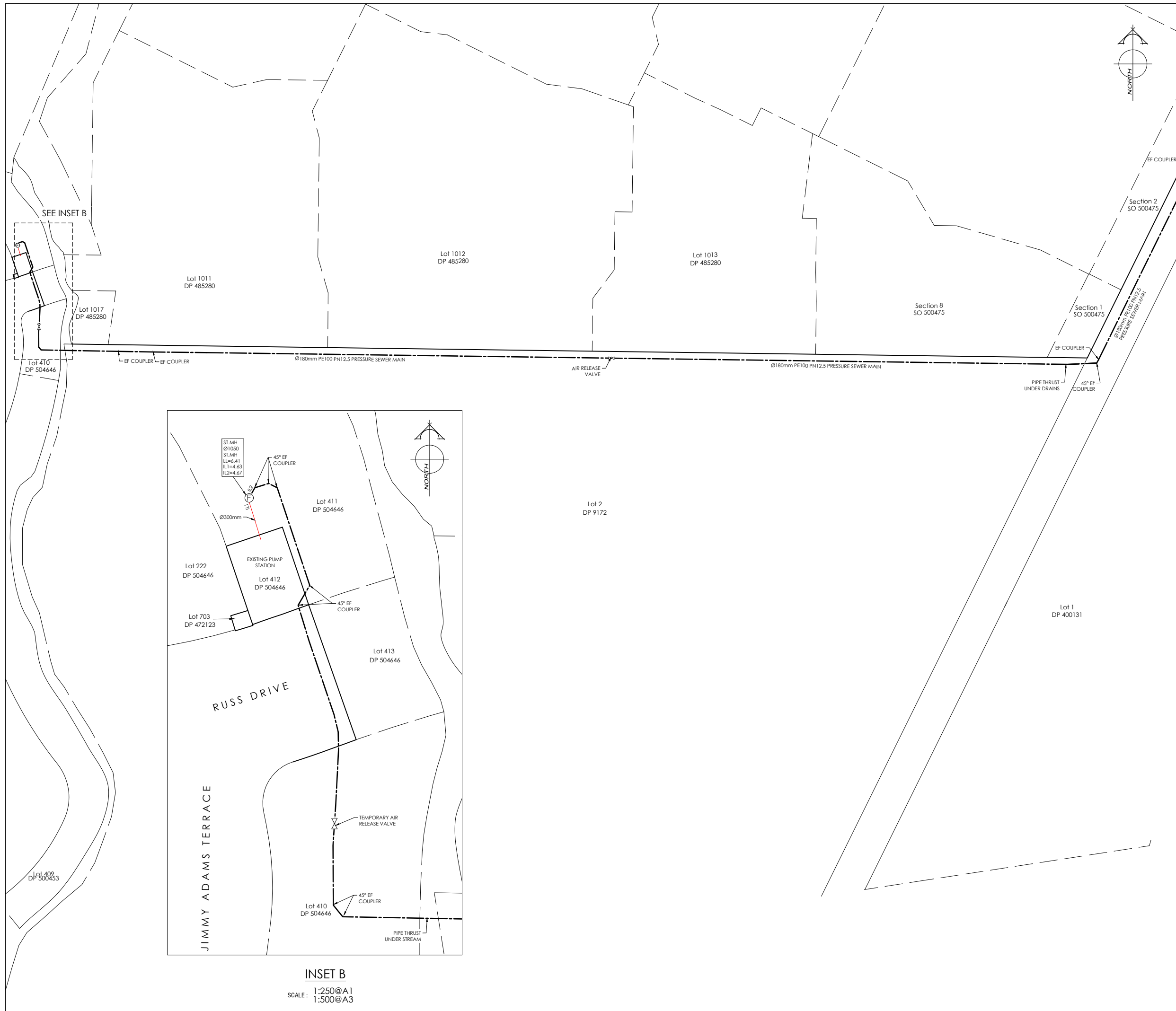

AMENDMENTS :		
AMENDMENT	DATE	DESCRIPTION
R1	04/09/19	NO CHANGE THIS SHEET
R2	13/12/19	LOTS 2001-2008 ADDED

- NOTES :
- 1) This plan has been prepared for sewer asbuilt purposes only. No liability is accepted if the plan is used for any other purpose.
  - 2) Any measurements taken from information which is not dimensioned on the electronic copy are at the risk of the recipient.
  - 3) All sewer laterals are 100mmØ uPVC unless otherwise specified.
  - 4) All lateral positions have been provided by C & A Cox and have not been verified. No liability is accepted in relation to their locations.
  - 5) All roading and footpath information is asbuilt.
  - 6) Origin of Levels:  
SS 11A SO 797  
Brass Plaque  
RL=9.42m
- All levels in terms of Lyttelton Vertical Datum 1937.  
Levels pre 2010 & 2011 Canterbury earthquakes.

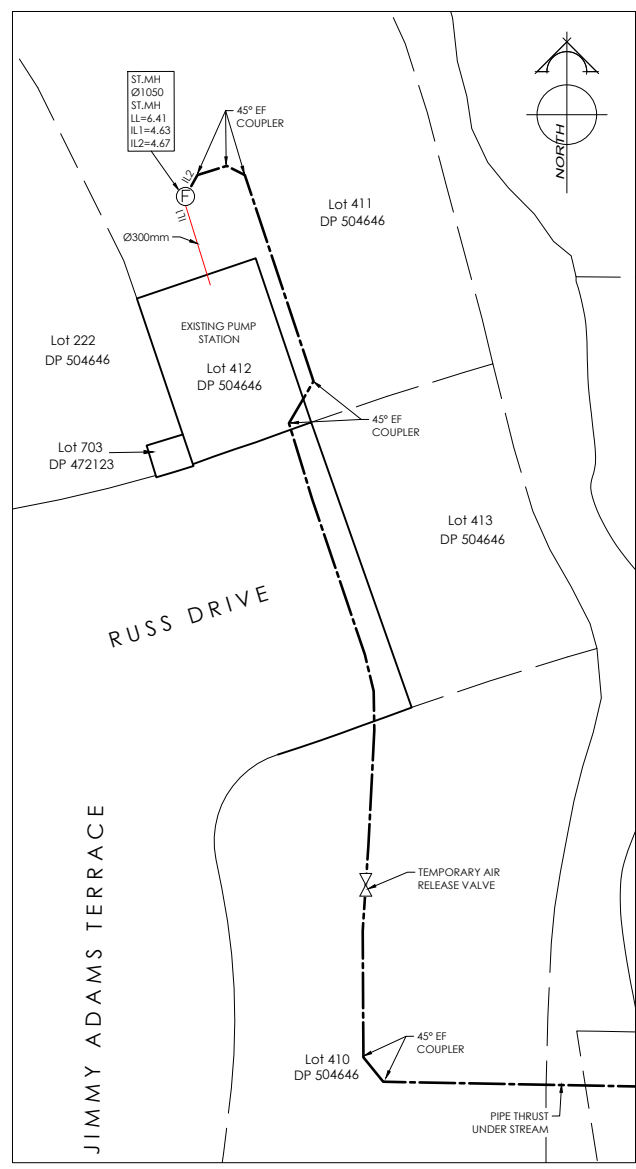

INSET B  
SCALE : 1:250@A1  
1:500@A3

SERVICES

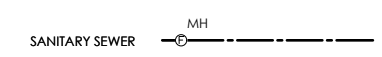

116 Wrights Road P O Box 679 Christchurch 8140. New Zealand  
Telephone: 03 379-0793 Website: www.dls.co.nz E-mail: office@dls.co.nz

JOB TITLE:  
**Rosemerryn - Stage 13**

SHEET TITLE:  
**Rising Sewer Asbuilt**

DRAWING STATUS:  
**Asbuilt**

SCALE : 1:1000@A1  
1:2000@A3 DATE : December 2019

DRAWING No : <b>E19581.AB.SS06</b>	SHEET No: <b>R2</b>	REVISION :
---------------------------------------	------------------------	------------



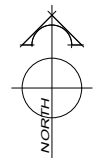
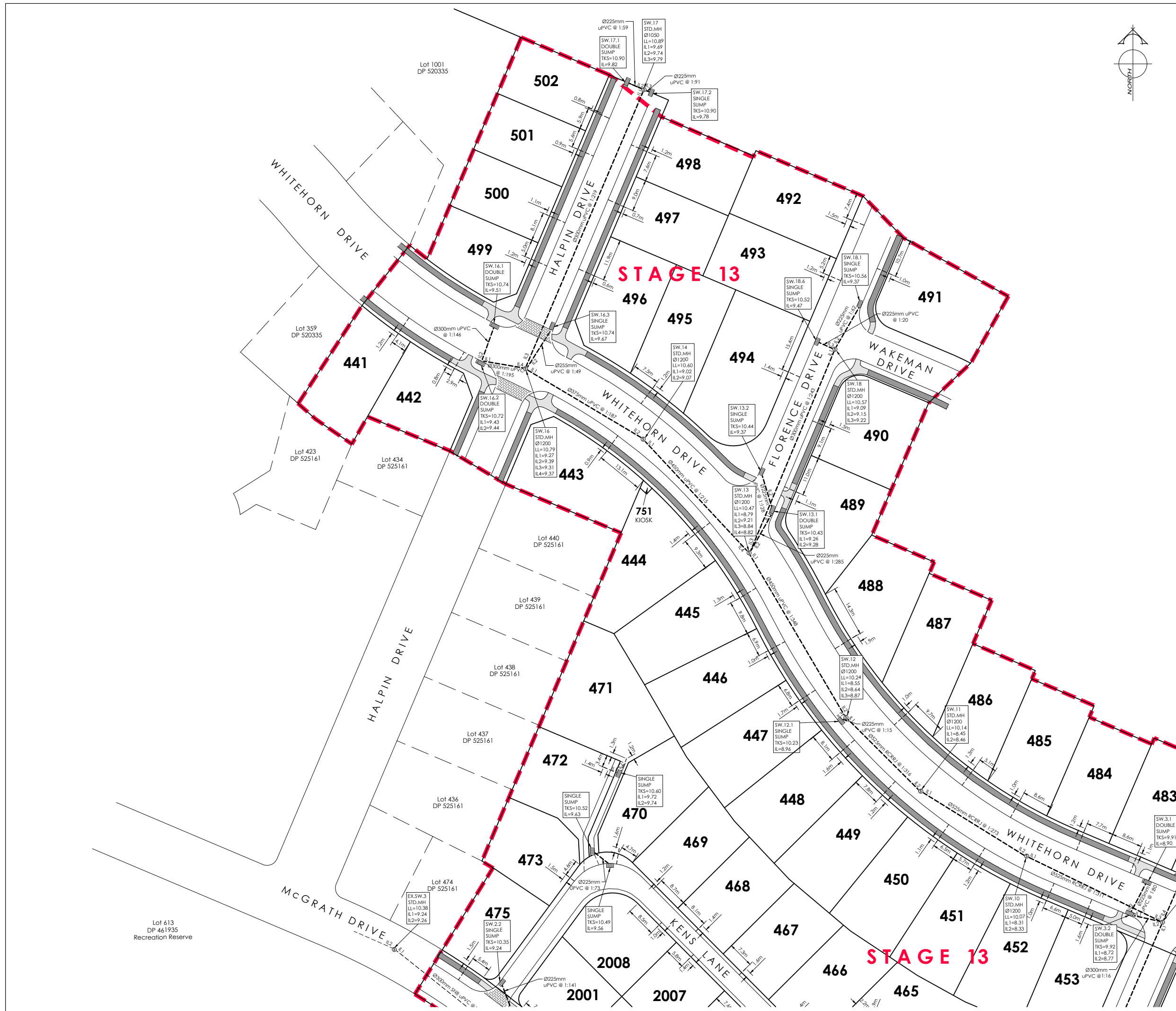

AMENDMENTS:		
AMENDMENT	DATE	DESCRIPTION
R1	04/09/19	NO CHANGE THIS SHEET
R2	13/12/19	LOTS 2001-2008 ADDED

- NOTES:
- 1) This plan has been prepared for stormwater asbuilt purposes only. No liability is accepted if the plan is used for any other purpose.
  - 2) Any measurements taken from information which is not dimensioned on the electronic copy are at the risk of the recipient.
  - 3) All roading and footpath information is asbuilt.
  - 4) All connections to kerb adaptors are evident on site.
  - 5) All stormwater laterals are Ø100mm uPVC unless otherwise specified.
  - 6) The lateral positions have been provided by CA Cox and have not been verified.
  - 7) Origin of Levels:  
SS 11A SO 797  
Brass Plaque  
RL=9.42m
- All levels in terms of Lyttelton Vertical Datum 1937.  
Levels pre 2010 & 2011 Canterbury earthquakes.

LEGEND

STORMWATER		MH		STORMWATER LATERAL	
EXISTING STORMWATER		EX.MH			
ASBUILT KERB & CHANNEL		SUMP		DOUBLE SUMP	
ASBUILT FOOTPATH CONCRETE					
ASBUILT EXPOSED AGGREGATE					
ASBUILT COBBLED AREA					

**DAVIE LOVELL-SMITH**  
PLANNING SURVEYING ENGINEERING

116 Wrights Road P O Box 679 Christchurch 8140. New Zealand  
Telephone: 03 379-0793 Website: www.dls.co.nz E-mail: office@dls.co.nz

JOB TITLE:  
**Rosemerryn - Stage 13**

SHEET TITLE:  
**Stormwater Asbuilt**

DRAWING STATUS:  
**Asbuilt**

SCALE: 1:500@A1 DATE: December 2019  
1:1000@A3

CAD FILE: J:\19581\Asbuilts\19581\_AB\_NZTM R2.dwg DRAWN: DG  
DRAWING No: SHEET No: REVISION:  
**E19581.AB.SW01 R2**

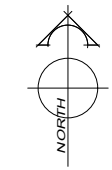
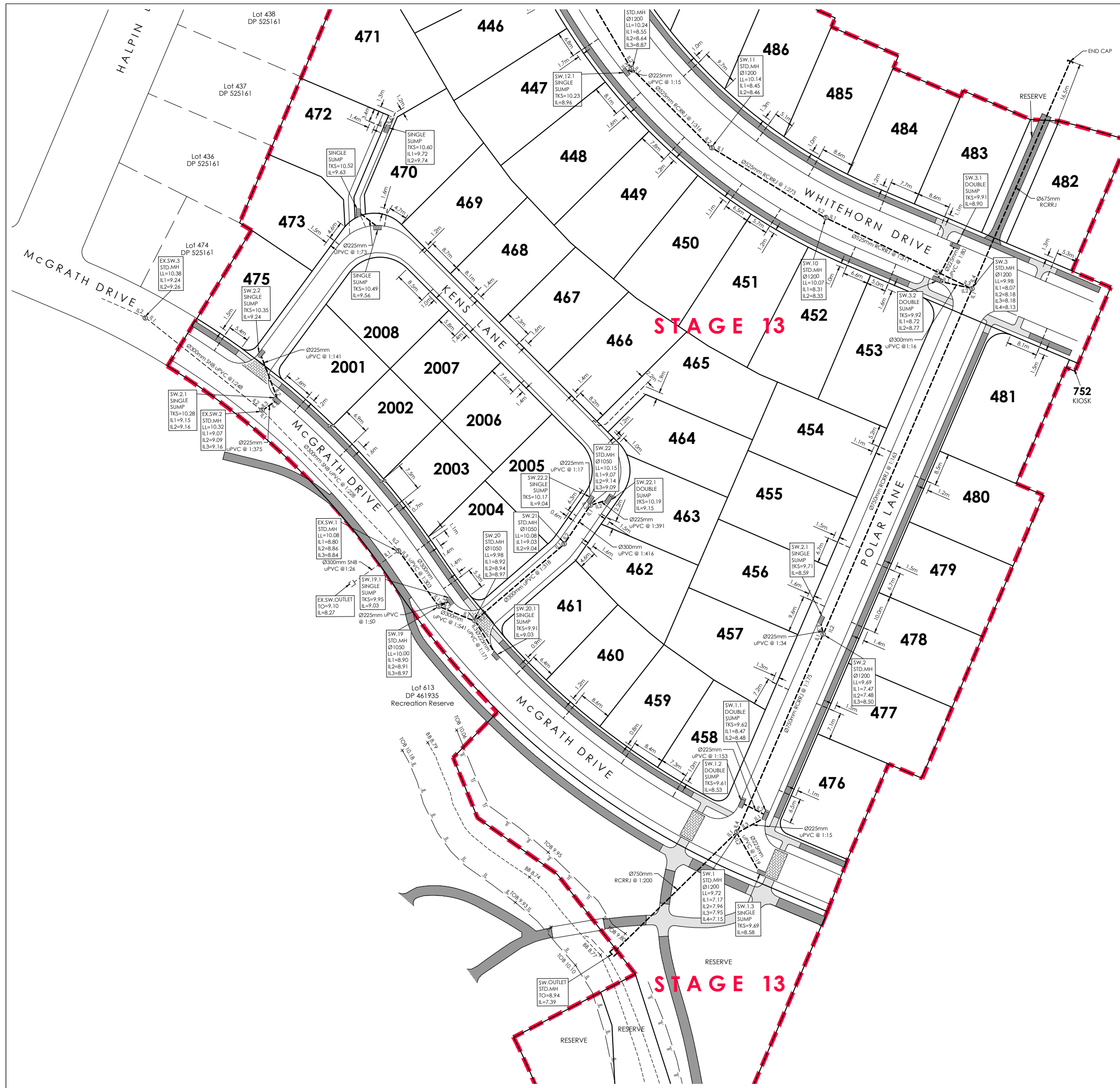

AMENDMENT	DATE	DESCRIPTION
R1	04/09/19	SWALE ADDED
R2	13/12/19	LOTS 2001-2008 ADDED

- NOTES:
- 1) This plan has been prepared for stormwater asbuilt purposes only. No liability is accepted if the plan is used for any other purpose.
  - 2) Any measurements taken from information which is not dimensioned on the electronic copy are at the risk of the recipient.
  - 3) All roading and footpath information is asbuilt.
  - 4) All connections to kerb adaptors are evident on site.
  - 5) All stormwater laterals are Ø100mm uPVC unless otherwise specified.
  - 6) The lateral positions have been provided by CA Cox and have not been verified.
  - 7) Origin of Levels:  
SS 11A SO 797  
Brass Plaque  
RL=9.42m
- All levels in terms of Lyttelton Vertical Datum 1937.  
Levels pre 2010 & 2011 Canterbury earthquakes.

LEGEND

LEVELS	
TOP OF BANK	TOB 18.41
BOTTOM OF BANK	BB 18.41
STORMWATER	MH LATERAL
EXISTING STORMWATER	EX.MH
ASBUILT KERB & CHANNEL	SUMP DOUBLE SUMP
TOP OF BANK	
BOTTOM OF BANK	----
ASBUILT FOOTPATH CONCRETE	▬▬▬▬
ASBUILT EXPOSED AGGREGATE	▬▬▬▬
ASBUILT COBBLED AREA	▨▨▨▨



116 Wrights Road P O Box 679 Christchurch 8140. New Zealand  
Telephone: 03 379-0793 Website: www.dls.co.nz E-mail: office@dls.co.nz

JOB TITLE:  
**Rosemeryn - Stage 13**

SHEET TITLE:  
**Stormwater Asbuilt**

DRAWING STATUS:  
**Asbuilt**

SCALE: 1:500@A1 DATE: December 2019  
1:1000@A3

CAD FILE: J:\19581\Asbuilts\19581_AB_NZTM R2.dwg	DRAWN: DG
DRAWING No: E19581.AB.SW02	SHEET No: R2
REVISION:	

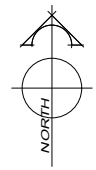
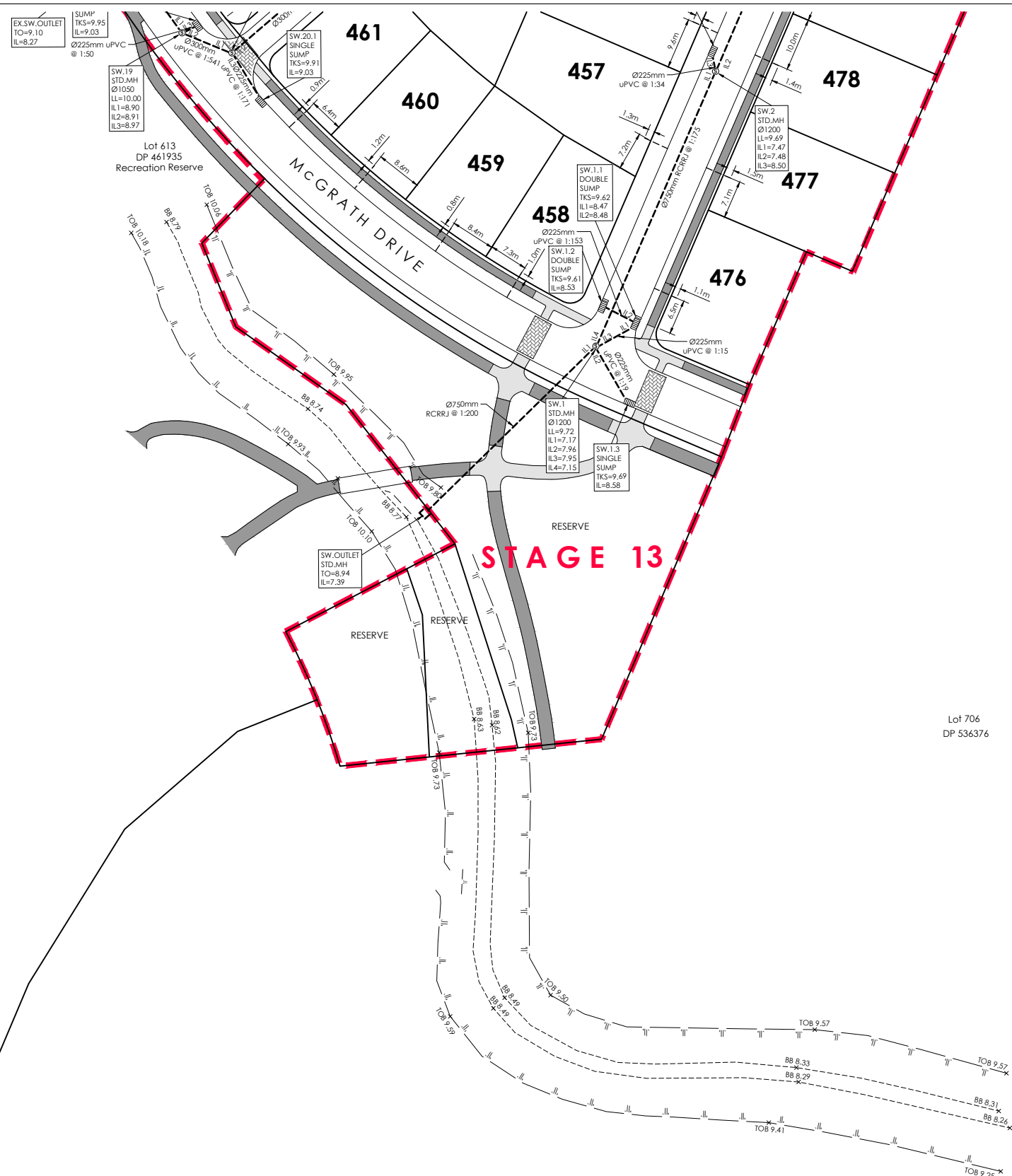

AMENDMENTS :		
AMENDMENT	DATE	DESCRIPTION
R1	04/09/19	SHEET ADDED
R2	13/12/19	LOTS 2001-2008 ADDED

- NOTES :
- 1) This plan has been prepared for stormwater asbuilt purposes only. No liability is accepted if the plan is used for any other purpose.
  - 2) Any measurements taken from information which is not dimensioned on the electronic copy are at the risk of the recipient.
  - 3) All roading and footpath information is asbuilt.
  - 4) All connections to kerb adaptors are evident on site.
  - 5) All stormwater laterals are Ø100mm uPVC unless otherwise specified.
  - 6) The lateral positions have been provided by CA Cox and have not been verified.
  - 7) Origin of Levels:  
SS 11A SO 797  
Brass Plaque  
RL=9.42m
- All levels in terms of Lyttelton Vertical Datum 1937. Levels pre 2010 & 2011 Canterbury earthquakes.

**LEGEND**

**LEVELS**

- TOP OF BANK (TOB) - - - - -
- BOTTOM OF BANK (BB) - - - - -

**STORMWATER** - - - - -

**EXISTING STORMWATER** - - - - -

**ASBUILT KERB & CHANNEL** - - - - -

**TOP OF BANK** - - - - -

**BOTTOM OF BANK** - - - - -

**ASBUILT FOOTPATH CONCRETE** - - - - -

**ASBUILT EXPOSED AGGREGATE** - - - - -

**ASBUILT COBBLED AREA** - - - - -

**STORMWATER LATERAL** - - - - -

**EX.MH** - - - - -

**SUMP** - - - - -

**DOUBLE SUMP** - - - - -



116 Wrights Road P O Box 679 Christchurch 8140. New Zealand  
Telephone: 03 379-0793 Website: www.dls.co.nz E-mail: office@dls.co.nz

JOB TITLE:	
<b>Rosemerryn - Stage 13</b>	
SHEET TITLE:	
<b>Stormwater Asbuilt</b>	
DRAWING STATUS:	
<b>Asbuilt</b>	
SCALE : 1:500@A1 1:1000@A3	DATE : December 2019
CAD FILE : J:\19581\Asbuilts\19581_AB_NZTM R2.dwg	DRAWN : DG
DRAWING No : E19581.AB.SW03	SHEET No : R2
REVISION :	



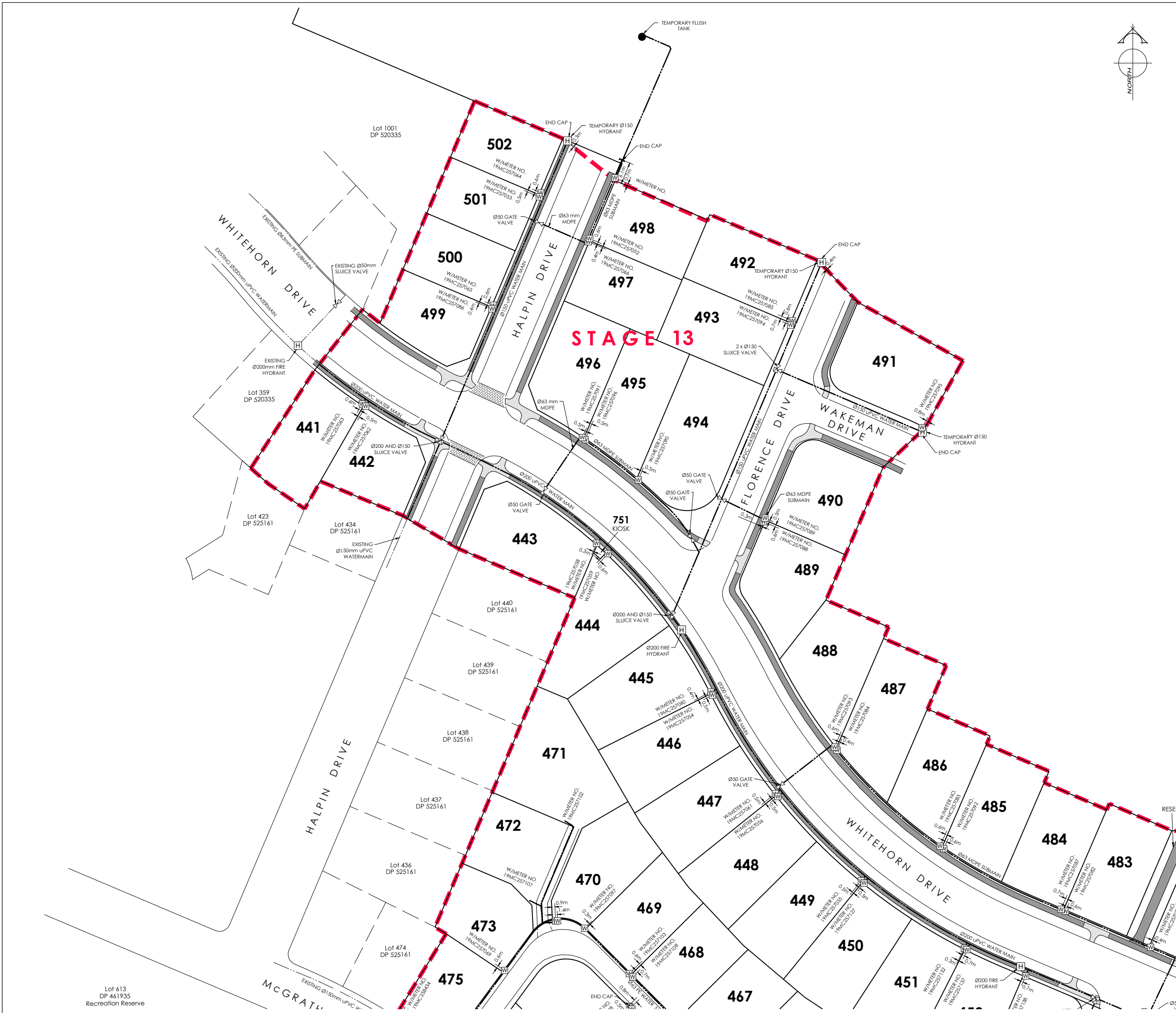

AMENDMENTS:		
AMENDMENT	DATE	DESCRIPTION
R1	04/09/19	NO CHANGE THIS SHEET
R2	13/12/19	LOTS 2001-2008 ADDED

- NOTES:
- 1) This plan has been prepared for water asbuilt purposes only. No liability is accepted if the plan is used for any other purpose.
  - 2) Any measurements taken from information which is not dimensioned on the electronic copy are at the risk of the recipient.
  - 3) Location of submain and watermains provided by C & A Cox. No liability is accepted in relation to their locations.
  - 4) All submains are Ø63mm (OD) PE BlueLine PN12.5 with associated fittings.
  - 5) All house connections are 25mm poly and include gate valve, Toby box, tapping band and faralle.
  - 6) All mains are Class D uPVC or similar approved.
  - 7) All water laterals are Ø25mm PE BlueLine PN12.5 with associated fittings unless otherwise specified.
  - 8) All roading information is asbuilt.

SERVICES

WATER		FH VALVE CONNECTION
EXISTING WATER		
ASBUILT KERB		
ASBUILT FOOTPATH CONCRETE		
ASBUILT EXPOSED AGGREGATE		
ASBUILT COBBLED AREA		

**DAVIE LOVELL-SMITH**  
PLANNING SURVEYING ENGINEERING

116 Wrights Road P O Box 679 Christchurch 8140. New Zealand  
Telephone: 03 379-0793 Website: www.dls.co.nz E-mail: office@dls.co.nz

JOB TITLE:  
**Rosemerryn - Stage 13**

SHEET TITLE:  
**Water Asbuilt**

DRAWING STATUS:  
**Asbuilt**

SCALE: 1:500@A1  
1:1000@A3 DATE: December 2019

CAD FILE: J:\19581\Asbuilts\19581\_AB\_N2TM R2.dwg DRAWN: DG  
DRAWING No: **E19581.AB.WS01** SHEET No: **R2** REVISION:

Lot 613  
DP 461935  
Recreation Reserve



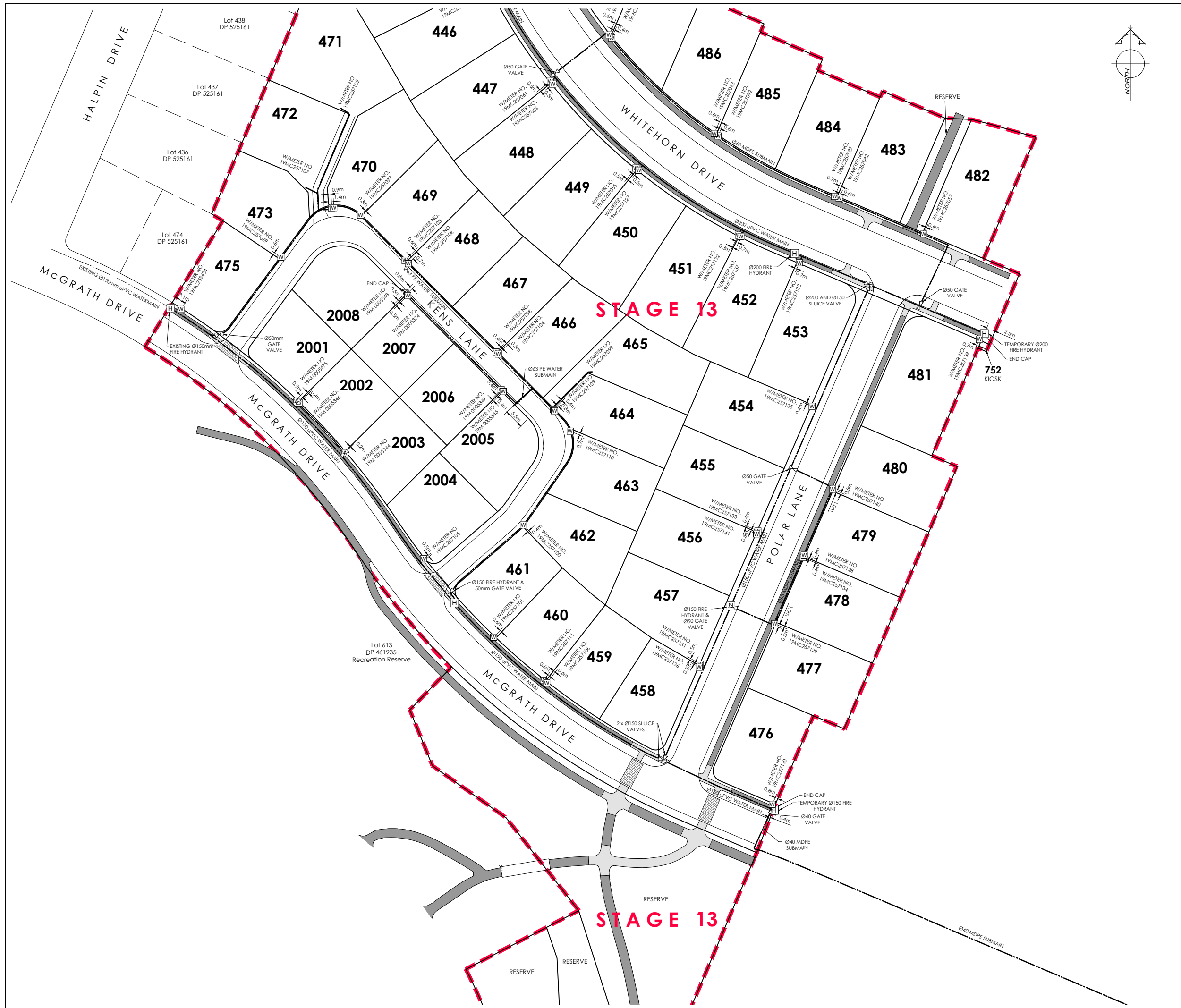

AMENDMENTS:		
AMENDMENT	DATE	DESCRIPTION
R1	04/09/19	NO CHANGE THIS SHEET
R2	13/12/19	LOTS 2001-2008 ADDED

- NOTES:
- 1) This plan has been prepared for water asbuilt purposes only. No liability is accepted if the plan is used for any other purpose.
  - 2) Any measurements taken from information which is not dimensioned on the electronic copy are at the risk of the recipient.
  - 3) Location of submain and watermains provided by C & A Cox. No liability is accepted in relation to their locations.
  - 4) All submains are Ø63mm (OD) PE BlueLine PN12.5 with associated fittings.
  - 5) All house connections are 25mm poly and include gate valve, Toby box, tapping band and farrelle.
  - 6) All mains are Class D uPVC or similar approved.
  - 7) All water laterals are Ø25mm PE BlueLine PN12.5 with associated fittings unless otherwise specified.
  - 8) All roading information is asbuilt.

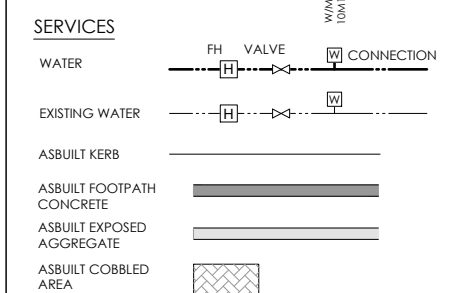

116 Wrights Road P O Box 679 Christchurch 8140, New Zealand  
 Telephone: 03 379-0793 Website: www.dls.co.nz E-mail: office@dls.co.nz

JOB TITLE:  
**Rosemerryn - Stage 13**

SHEET TITLE:  
**Water Asbuilt**

DRAWING STATUS:  
**Asbuilt**

SCALE: 1:500@A1  
 1:1000@A3 DATE: December 2019

CAD FILE: J:\19581\Asbults\19581_AB_N2TM R2.dwg	DRAWN: DG
DRAWING No: <b>E19581.AB.WS02</b>	SHEET No: <b>R2</b>

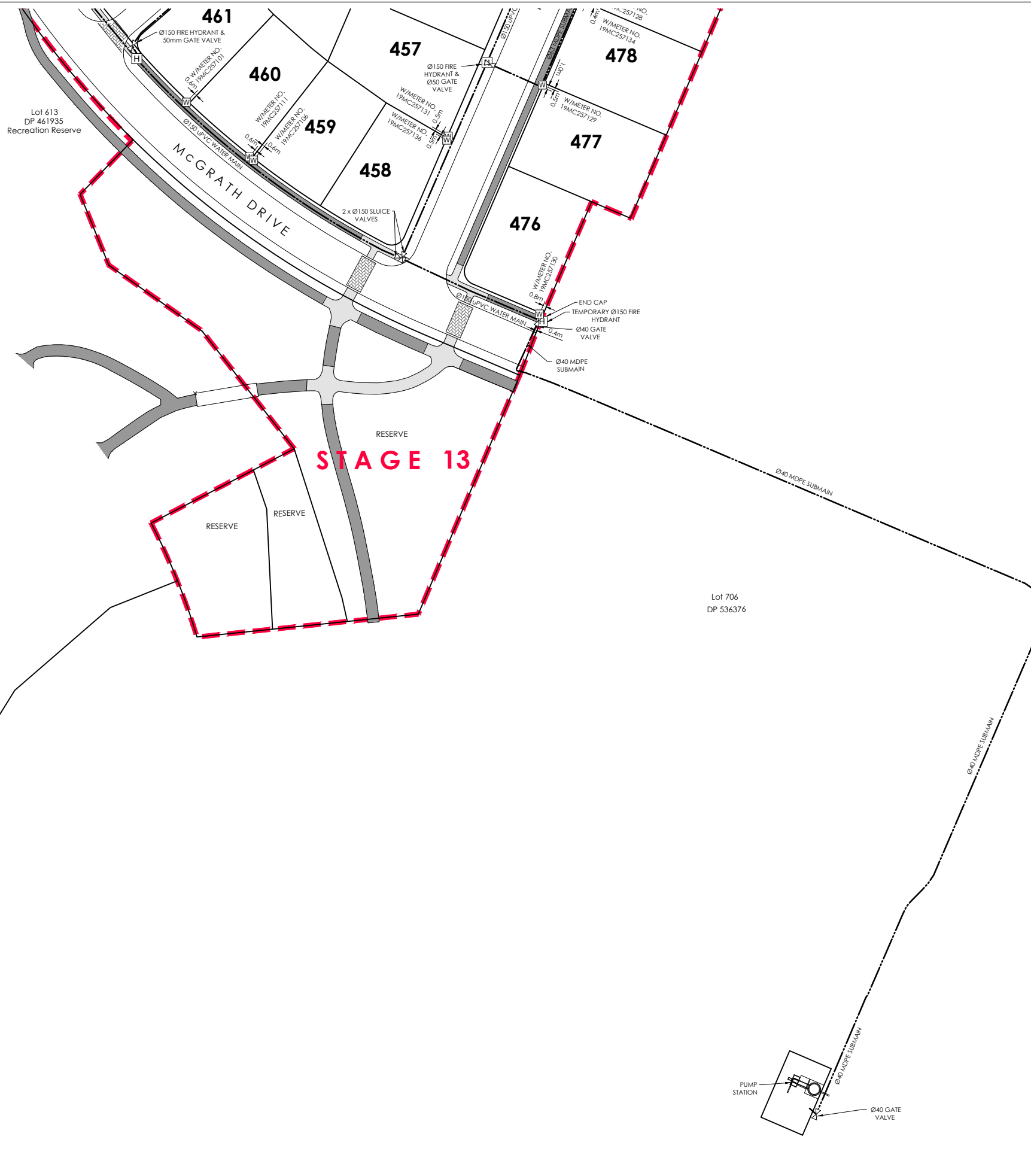

AMENDMENTS :		
AMENDMENT	DATE	DESCRIPTION
R1	04/09/19	NO CHANGE THIS SHEET
R2	13/12/19	LOTS 2001-2008 ADDED

- NOTES :
- 1) This plan has been prepared for water asbuilt purposes only. No liability is accepted if the plan is used for any other purpose.
  - 2) Any measurements taken from information which is not dimensioned on the electronic copy are at the risk of the recipient.
  - 3) Location of submain and watermain provided by C & A Cox. No liability is accepted in relation to their locations.
  - 4) All submains are Ø63mm (OD) PE BlueLine PN12.5 with associated fittings.
  - 5) All house connections are 25mm poly and include gate valve, toby box, tapping band and faralle.
  - 6) All mains are Class D uPVC or similar approved.
  - 7) All water laterals are Ø25mm PE BlueLine PN12.5 with associated fittings unless otherwise specified.
  - 8) All roading information is asbuilt.

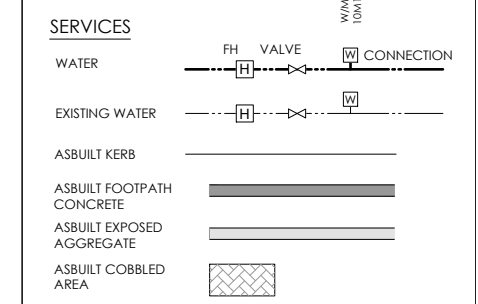

116 Wrights Road P O Box 679 Christchurch 8140 New Zealand  
Telephone: 03 379-0793 Website: www.dls.co.nz E-mail: office@dls.co.nz

JOB TITLE:  
**Rosemerryn - Stage 13**

SHEET TITLE:  
**Water Asbuilt**

DRAWING STATUS:  
**Asbuilt**

SCALE : 1:500@A1 1:1000@A3 DATE : December 2019

CAD FILE : J:\19581\Asbuilt\19581\_AB\_NZTM R2.dwg DRAWN : DG  
DRAWING No : SHEET No : REVISION :  
**E19581.AB.WS03 R2**